

PREPARED FOR:
TOM MARTIN
KEEFE REAL ESTATE, INC.
980 A WISCONSIN ST.
ELKHORN, WI
53121

PLAT OF SURVEY

- OF -

J.K. SURVEYING INC.
N3705 WILLOWBEND LANE
LAKE GENEVA, WI, 53147
262-248-3697

LOT 2 CERTIFIED SURVEY MAP NO. 1933 RECORDED IN VOLUME 9 OF CERTIFIED SURVEY MAPS
ON PAGE 151 AS DOCUMENT NO. 192924, BEING A PART OF THE NW 1/4 OF THE NW 1/4 OF
SECTION 31, T.3.N., R.17.E., CITY OF ELKHORN, WALWORTH COUNTY, WISCONSIN.

C.L. E. THIRD AVE (66' WIDE)

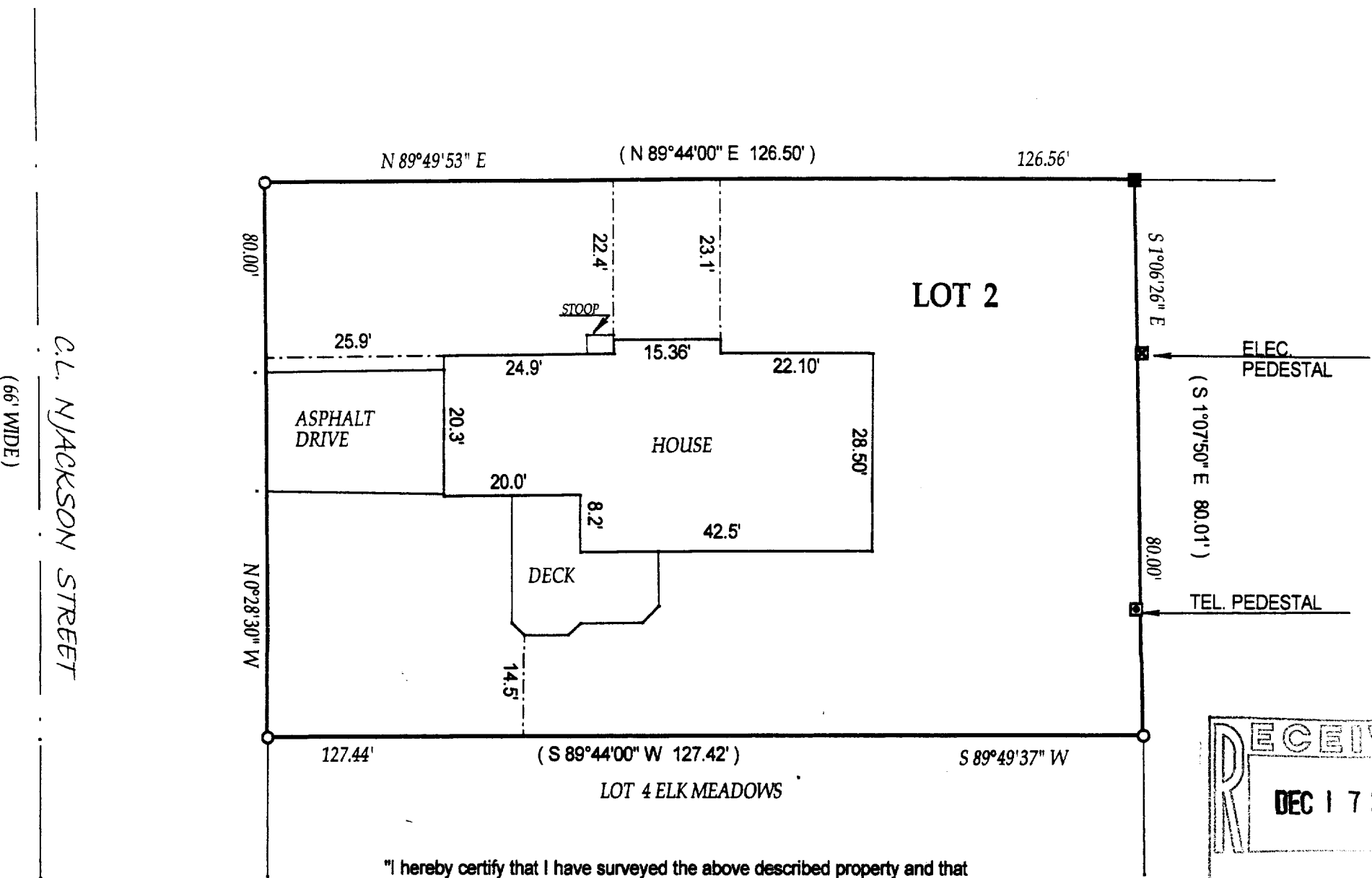

- () = recorded as
- = found iron bar
- = found iron pipe
- = set iron pipe
- = set iron bar

SCALE 1" = 20'

JOB # 02-483

TAX ID # YA193300002

"I hereby certify that I have surveyed the above described property and that the above map is a true representation thereof and shows the size and location of all visible structures, apparent easements and encroachments if any."
This survey is made for the present owners of the property, and those who purchase, mortgage, or guarantee the title thereto, within one year from the date hereof. DATED THIS 18 TH, DAY OF SEPTEMBER 20 02 .

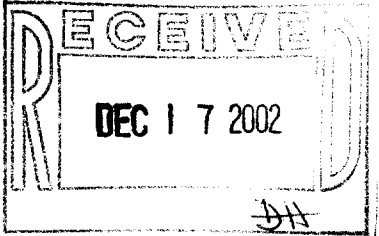

John P. Krott
JOHN KROTT S - 2258
Wisconsin Registered Land Surveyor
(original if signed in red)

YA1933-2

004-1547